

**PERMIT**  
**CITY OF NAPOLEON - BUILDING DEPARTMENT**  
 255 West Riverview Avenue, Napoleon, Ohio 43545 - 419-592-4010

Permit No. 01875 Issued 11-6-89  
date

Job Location 1449 Ohio St  
address

Lot 8 Bockelmans 3rd Addition  
sub-div or legal discript

Issued By Eldon Huber  
building official

Owner George Higbee  
name

Address 1449 Ohio St. tel.

Agent Dutchman Const. 599-2758  
builder-eng.-etc. tel.

Address Rt. 3 Napoleon

Description of Use Residence

Residential 1  
no. dwelling units

Commercial \_\_\_\_\_ Industrial \_\_\_\_\_

New \_\_\_\_\_ Add'n. X Alter \_\_\_\_\_ Remodel \_\_\_\_\_

Mixed Occupancy \_\_\_\_\_

Change of Occupancy \_\_\_\_\_

Estimated Cost \$ 2200.00

FEE	BASE	PLUS	TOTAL
<input checked="" type="checkbox"/> BUILDING	9.00	18.00	27.00
<input type="checkbox"/> ELECTRICAL			
<input type="checkbox"/> PLUMBING			
<input type="checkbox"/> MECHANICAL			
<input type="checkbox"/> DEMOLITION			
<input type="checkbox"/> ZONING			
<input type="checkbox"/> SIGN			
<input type="checkbox"/> WATER TAP			
<input type="checkbox"/> SEW. INSP.			
<input type="checkbox"/> SEWER TAP			
<input type="checkbox"/> TEMP. WATER			
<input type="checkbox"/> TEMP. ELECT.			
ADDITIONAL PLAN REVIEW	Struct. _____ hrs		
	Elect. _____ hrs		
TOTAL FEES.....			27.00
LESS MIN. FEES PAID _____			
BALANCE DUE.....			

**ZONING INFORMATION**

district <u>A</u>	lot dimensions	area	front yd	side yds	rear yd
max hgt	no pkg spaces	no ldg spaces	max cover	petition or appeal req'd	date appr

**WORK INFORMATION:**

Size: Length \_\_\_\_\_ Width \_\_\_\_\_ Stories \_\_\_\_\_ Ground Floor Area \_\_\_\_\_  
 Height \_\_\_\_\_ Building Volume (for demo. permit) \_\_\_\_\_ cu. ft.

Electrical: \_\_\_\_\_ brief description \_\_\_\_\_

Plumbing: \_\_\_\_\_ brief description \_\_\_\_\_

Mechanical: \_\_\_\_\_ brief description \_\_\_\_\_

Sign: \_\_\_\_\_ type \_\_\_\_\_ Dimensions \_\_\_\_\_ Sign Area \_\_\_\_\_

Additional Information: Bilco door addition, fix back steps stairway to basement

Date Nov 6, 1989 Applicant Signature W. H. Behrfeldt  
owner-agent

APPLICATION  
for  
RESIDENTIAL BUILDING, ELECTRICAL, PLUMBING, MECHANICAL, PERMITS and DEMOLITION PERMIT  
from the  
CITY OF NAPOLEON - BUILDING DEPARTMENT

255 West Riverview Ave. Napoleon, Ohio 43545 Pn. 419-592-4010

Entry No. \_\_\_\_\_

Permit No. 01875 Issued 11-6-09

Job Location 1449 Ohio St.

Lot 8 DOCKLHANS 3RD ADD

Issued By 54 sub-div. or legal disc.

Owner George Higbee building official Pn \_\_\_\_\_

Address 1445 Ohio St

Agent Dutchmen Const Pn 599-2758

Address R+3 Napoleon

Description of Use Residential

\_\_\_\_\_

Residential Single

Commercial \_\_\_\_\_ no. dwelling units \_\_\_\_\_ Industrial \_\_\_\_\_

New \_\_\_\_\_ Add'n. X Alter \_\_\_\_\_ Remodel \_\_\_\_\_

Mixed Occupancy \_\_\_\_\_

Change of Occupancy \_\_\_\_\_

Estimated Cost \$ \$2200.00

-ZONING INFORMATION

district	lot dimensions	area	front yd	side yds.	rear yd
<u>A</u>					
max hgt	no pkg spaces	no ldg spaces	max cover	petition or appeal req'd.	date appr

WORK INFORMATION:

BUILDING: Garage Fl. Area \_\_\_\_\_ Basement Fl. Area \_\_\_\_\_ Second Floor Area \_\_\_\_\_

Size: Length \_\_\_\_\_ Width \_\_\_\_\_ Stories \_\_\_\_\_ Ground Floor Area \_\_\_\_\_

Height \_\_\_\_\_ Building Volume (for demo. permit) \_\_\_\_\_ cu. ft.

Description of Work: Bilco door addition, Fix back STEPS STAIRWAY TO BASEMENT.

Ck. Permits Reg.	Base	Fees Plus	Total
<u>X</u> Building	<u>9.00</u>	<u>18.00</u>	<u>27.00</u>
Electrical			
Plumbing			
Mechanical			
Demolition			
Zoning			
Sign			
Water tap			
Sewer Tap			
Temp. Water			
Temp. Elec.			
Additional struc. plan review	_____ hrs		
Elect.	_____ hrs		
Total Fees.....		<u>27.00</u>	
Less Min. Fees Pd.			
Balance Due.....			

Continue on Back Side for Electrical, Plumbing and Mechanical and other Information;

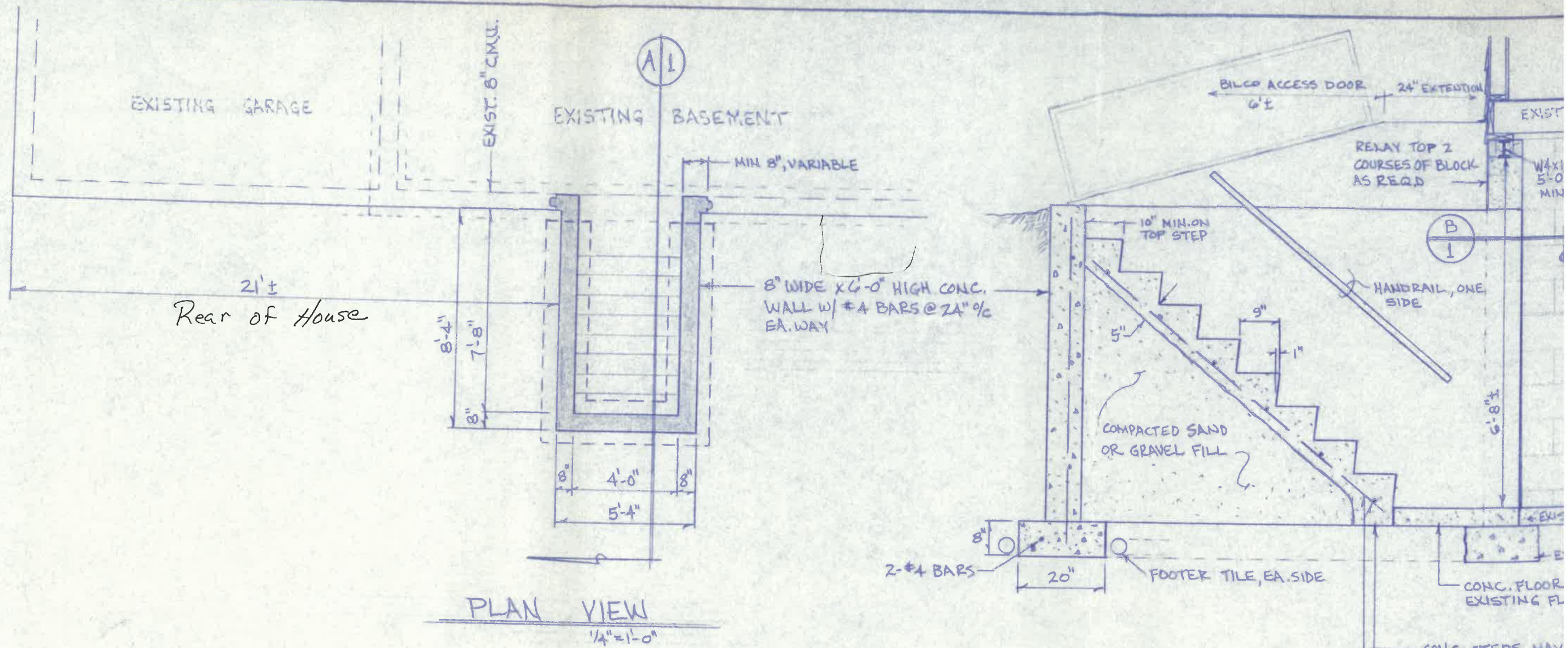

PLAN VIEW  
1/4" = 1'-0"

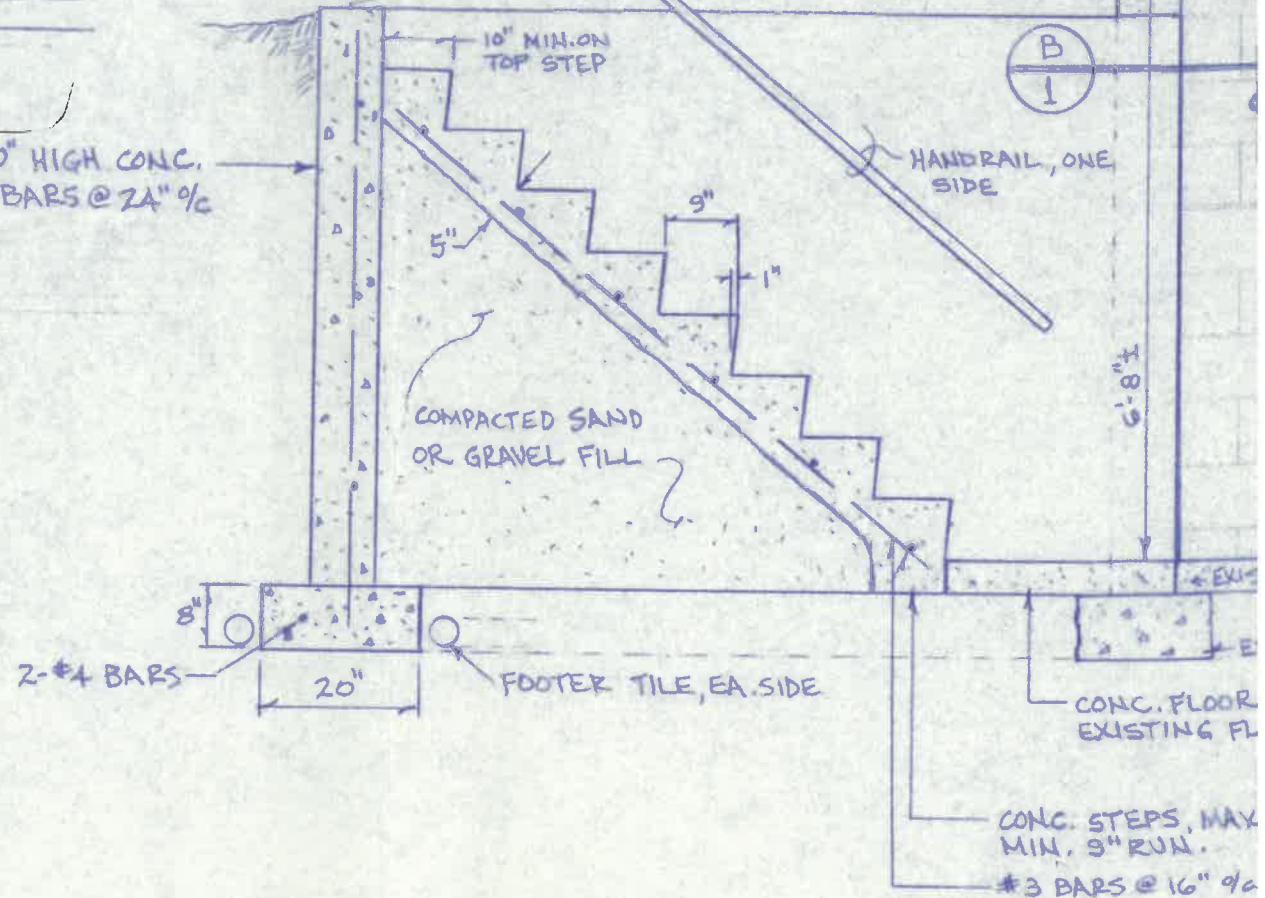

TYPICAL SECTION A  
1/2" = 1'-0"

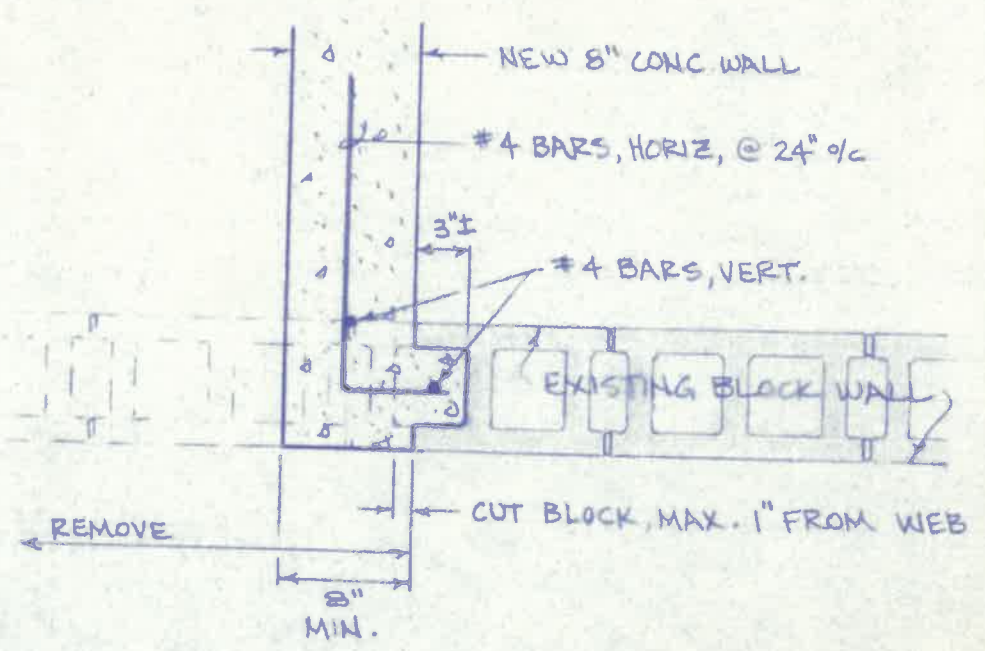

TYPICAL SECTION B  
1" = 1'-0"

approx 30' from house to Lot Line

GEORGE HIGBEA RESID	
1449 OHIO STREET NAPO	
DUTCHMEN CONSTRUCT	
11-200 CO. RD. 0 NAPO	
BASEMENT ENTRANCE	DWN. BY:
NOV. 3, 1989	SCALE: N